

<b>KEY</b>	01 		02		04		06		08		10		12		14		16	
01A Advanced Warning ROAD CLOSED HERE ON 00/00/00 FOR XX DAYS FROM 00.00 TO 00.00			03		05		07		09		11		13		15		17	
																	19	
																		18
																		S1
																		S2
																		ROAD CLOSURE
																		DIVERSION ROUTE
																		13 CLOCKWISE ROUTE
																		13 ANTI-CLOCKWISE ROUTE
																	ROAD CLOSURE LENGTH	00 miles 727 meters
																	ROAD CLOSURE WIDTH	4.3 meters

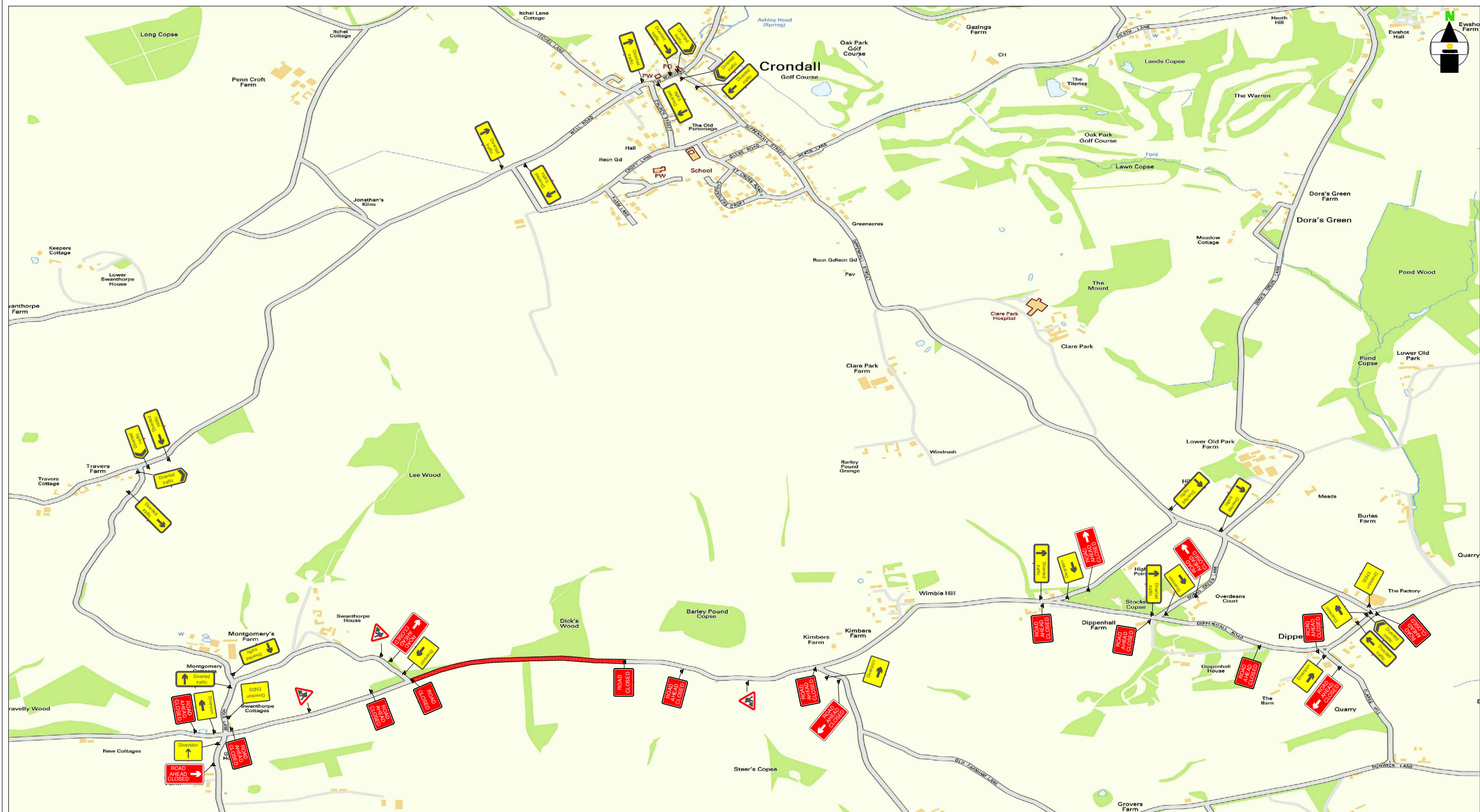

Contract No	228-S007639	Client: Zetica Ltd
Date	31/01/2021	Site Location / Drawing Title
Drawn by	BWootton	SCTW-GPR20-044
Approved By	xxxxxxxxxx	Dippenhall Road
Purpose of works	civil works	Farnham
Version Number	000	GU10 5HH
Amended By	xxxxxxxxxx	
Amendment Date	xx/xx/xxxx	Scale
Sheet No	1 of 1	OS Licence No
		NOT TO SCALE
		000000000000

**Note**  
1. All equipment shall be approved and shall comply with the Department Of Transport specification MCE0111. This drawing does not show the normal road works signage that will be required as per Chapter 8.  
2. All signs to be in accordance with TSGRD 2002 and to minimum class retroreflective.  
3. Minimum height of lettering to be 60mm and sign boards to be 1000mm (750mm where appropriate).

The information in this drawing may not be copied or used by third parties without written consent from Sunbelt Rentals Ltd (Traffic Management). This layout is for installation by NRSWA, Lantra 12A,12B,12C,12D qualified persons.

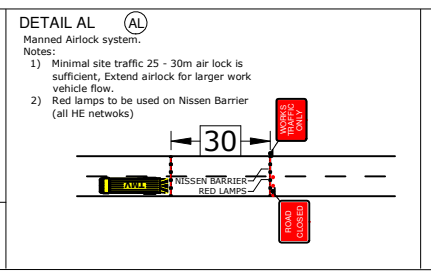
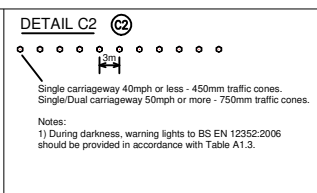
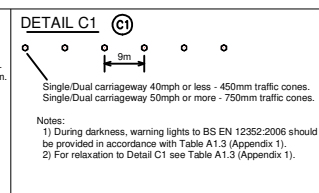
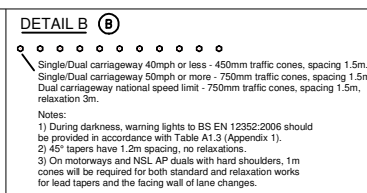

**THIS DOCUMENT IS UNCONTROLLED WHEN PRINTED**  
The electronic version of this document is the approved and most current. Any printed version is uncontrolled and may not be current.

**SUNBELT RENTALS**  
Sunbelt Rentals UK (Traffic Management)  
Kemble Airfield Enterprise Park, Cirencester Road,  
Kemble GL7 6BQ  
Telephone: 0370 050 0792