

HAMPSHIRE COUNTY COUNCIL

HIGHWAYS ACT 1980

THE HAMPSHIRE (TEST VALLEY BOROUGH NO. 46) (PARISH OF UPPER CLATFORD) PUBLIC PATH CREATION AND DEFINITIVE MAP AND STATEMENT MODIFICATION ORDER 2025

The above order, made on 17 February 2025, under section 26 of the Highways Act 1980, will create a public footpath commencing at a junction with Upper Clatford BOAT 16, and proceeding in a north to north-easterly direction following the edge of a field to a junction with Upper Clatford Footpath 702.

This order is also made under section 53A(2) of the Wildlife and Countryside Act 1981 (“the 1981 Act”) because it appears to the authority that the Hampshire Definitive Map and Statement of Public Rights of Way (dated 15th December 2007) require modification in consequence of the occurrence of an event specified in section 53(a)(i) of the 1981 Act, namely, the creation (as authorised by this order) of a highway required to be shown in the map and statement.

A copy of the Order and the Order map have been placed and may be seen free of charge at the offices of Hampshire County Council, The Castle, Winchester, SO23 8UD, and at the offices of Test Valley Borough Council, Beech Hurst, Weyhill Road, Andover, SP10 3AJ at all reasonable hours; and online at www.hants.gov.uk/publicnotices. Copies of the Order and the map can be provided on request.

Any representations about or objections to the Order may be sent in writing to the Head of Countryside Access, Universal Services, Hampshire County Council, The Castle, Winchester, SO23 8UD, or via email to row.notices@hants.gov.uk quoting reference:- PPO 5255, no later than 25 April 2025. Please state the grounds on which they are made.

The personal data you provide in any representation will be treated in accordance with Data Protection Legislation, and may be published in a decision report, be disclosed to other interested parties, including the landowner (or their representatives). It may also be made public if the matter is referred to the Planning Inspectorate. Your data will be retained for a maximum period of 3 years from the date that the application is resolved. The legal basis for our use of this information is the compliance with a legal obligation – Highways Act 1980.

You have some legal rights in respect of the personal information we collect from you. Please see our website Data Protection page for further details (www.hants.gov.uk/dataprotection). You can contact the County Council’s Data Protection Officer at data.protection@hants.gov.uk. If you have a concern about the way we are collecting or using your personal data, you should raise your concern with us in the first instance or directly to the Information Commissioner’s Office at <https://ico.org.uk/concerns/>.

If no such representations or objections are duly made, or if any so made are withdrawn, Hampshire County Council may confirm the Order as an unopposed order. If the Order is sent to the Secretary of State for Environment, Food and Rural Affairs for confirmation any representations and objections which have not been withdrawn will be sent with the Order.

Persons wishing to make representations or objections are advised that in the Order making process, representations or objections may become publicly available and therefore the names and addresses of those persons making representations or objections would also be made publicly available.

Dated this 28th day of March 2025

PATRICK BLOGG, Director of Universal Services, The Castle, Winchester, SO23 8UD

HAMPSHIRE COUNTY COUNCIL

HIGHWAYS ACT 1980

**THE HAMPSHIRE (TEST VALLEY BOROUGH NO. 46)
(PARISH OF UPPER CLATFORD)
PUBLIC PATH CREATION AND DEFINITIVE MAP
AND STATEMENT MODIFICATION ORDER 2025**

This Order is made by Hampshire County Council ("the authority") under Section 26 of the Highways Act 1980 ("the 1980 Act") because it appears to the authority that, having regard to the matters set out in section 26(1), there is a need for a public footpath over the land to which this order relates, and that it is expedient that the footpath should be created.

This order is also made under section 53A(2) of the Wildlife and Countryside Act 1981 ("the 1981 Act") because it appears to the authority that the Hampshire Definitive Map and Statement of Public Rights of Way (dated 15th December 2007) require modification in consequence of the occurrence of an event specified in section 53(a)(i) of the 1981 Act, namely, the creation (as authorised by this order) of a highway required to be shown in the map and statement.

Test Valley Borough Council has been consulted as required by Section 26(3) of the 1980 Act.

BY THIS ORDER:

1. There shall be from the date of confirmation of this order a public footpath over the land at Upper Clatford described in Part 1 of the Schedule to this order and shown by a bold broken line on ~~the~~ map attached to this order.

GIVEN this 17th day of February 2025

THE COMMON SEAL of HAMPSHIRE)
COUNTY COUNCIL was hereunto)
affixed in the presence of:-)

Authorised Signatory *N. Rance*



SCHEDULE

PART 1

DESCRIPTION OF LAND

From SU 3812 4467 to SU 3709 4396 via 3712 4417

A 1.5-metre-wide path commencing at a junction with Upper Clatford Footpath 702, SU 3812 4467 (Point A on the plan), proceeding south-westward along field edge, then southwards to SU 3712 4417 (Point B) continuing around woodland to a junction with Upper Clatford BOAT 16, SU 3709 4396 (Point C).

Approximately 1676 metres in length.

PART 2

MODIFICATION OF DEFINITIVE STATEMENT

Variation of particulars or way

The following description shall be added to the Definitive Statement for the Parish of Upper Clatford.

Add:

Path Number	Status	Start Point	End Point
503	Footpath	3812 4467 Footpath 702	3709 4396 BOAT 16
Description, Conditions, Limitations	From a junction with Upper Clatford Footpath 702 south-westwards along 1.5-metre-wide field edge path, southwards around woodland edge to a junction with Upper Clatford BOAT 16.		

NOTE: ALL LENGTHS ARE APPROXIMATE

HAMPSHIRE COUNTY COUNCIL
 MAP REFERRED TO IN
 THE HAMPSHIRE (TEST VALLEY BOROUGH NO.46)
 (PARISH OF UPPER CLATFORD)
 PUBLIC PATH CREATION AND DEFINITIVE MAP MODIFICATION ORDER 2025

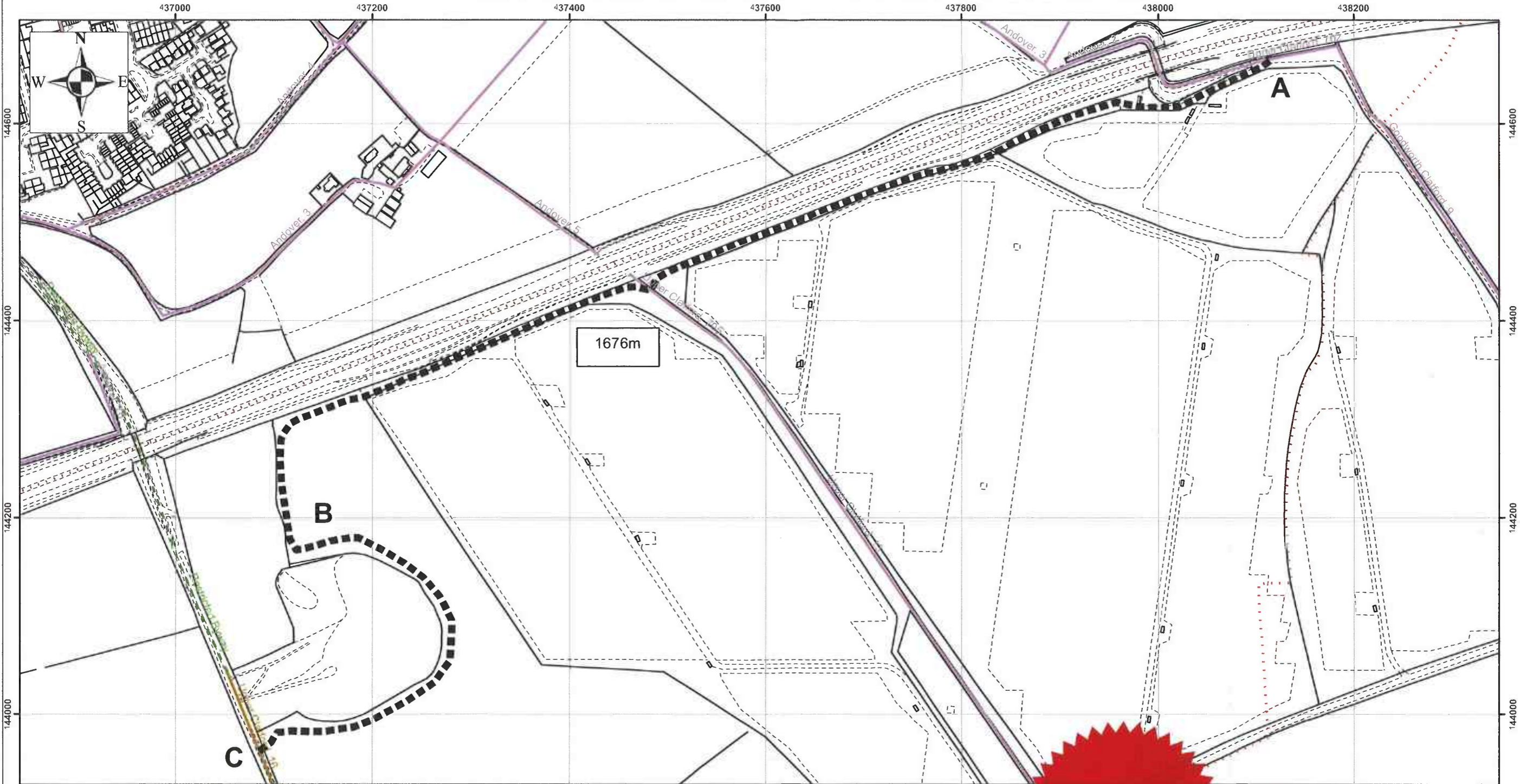

SCALE 1:4,000

LEGEND

PUBLIC FOOTPATH TO BE CREATED:- - - - - -

EXISTING PUBLIC FOOTPATH:- ————

EXISTING RESTRICTED BYWAY:- - - - - -

EXISTING BYWAY OPEN TO ALL TRAFFIC:- ————

PARISH BOUNDARY:- ······

MAP PRODUCED FROM DIGITAL DATA SUPPLIED BY ORDNANCE SURVEY

THE COMMON SEAL OF HAMPSHIRE COUNTY COUNCIL WAS HEREUNTO AFFIXED IN THE PRESENCE OF:-

..... *W. Hance* AUTHORIZED SIGNATORY

DATE..... 17/2/25



REPRODUCED FROM THE O.S. MAPPING WITH THE PERMISSION OF THE CONTROLLER OF HMSO © CROWN. UNAUTHORISED REPRODUCTION INFRINGES © CROWN AND MAY LEAD TO PROSECUTION OR CIVIL PROCEEDINGS. HCC LICENCE No.100019180 DATE (28.01.2025)

PATRICK BLOGG, DIRECTOR OF UNIVERSAL SERVICES, WINCHESTER